DECK
ENGINE
HATCH
COAL
BOILER
HATCH
FUEL OIL BUNKERS UNDER
STORE
CHAIN
LOCKER
UNDER
2ND DECK
ST
CAS
ORDER

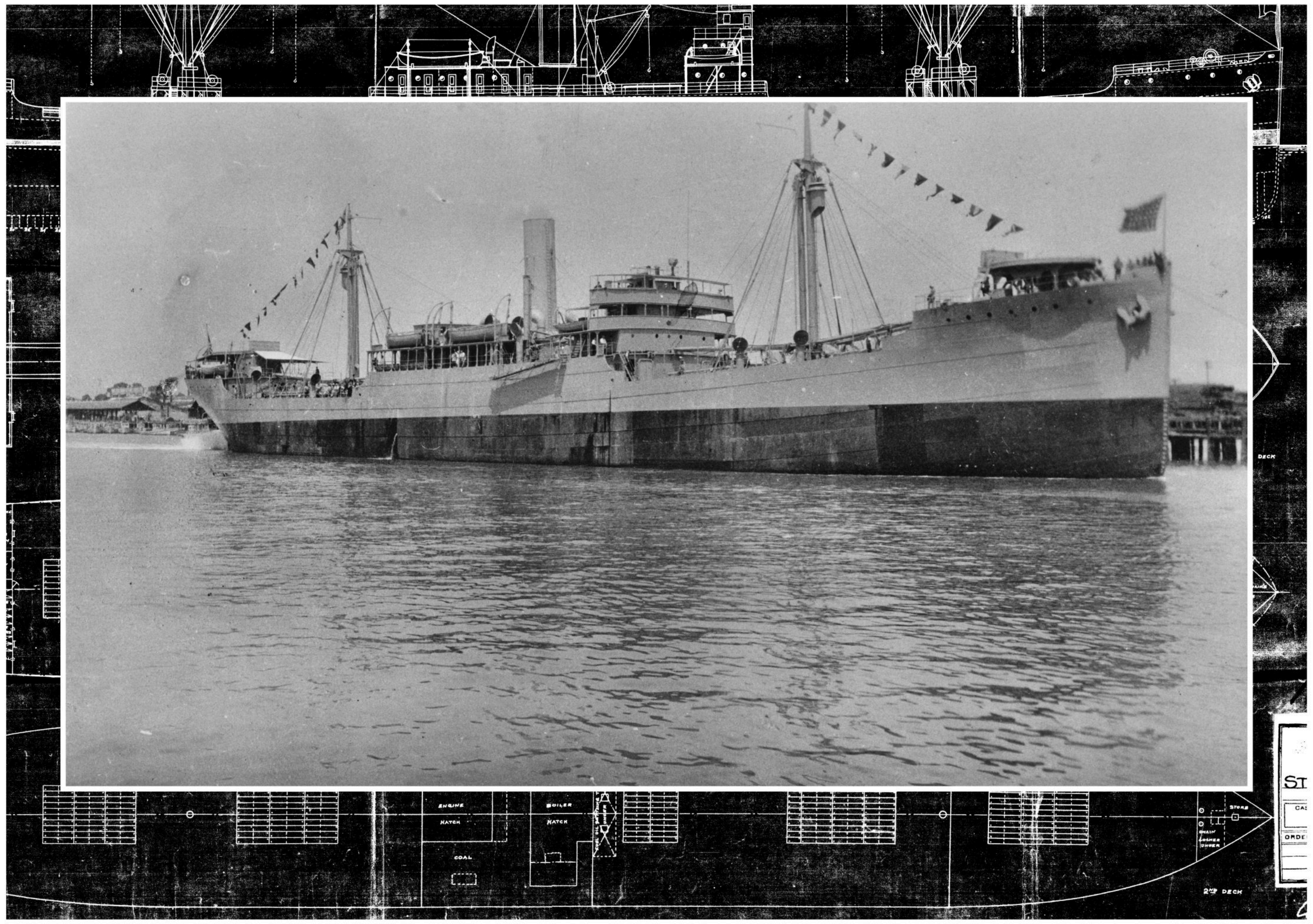

00 - cover photo

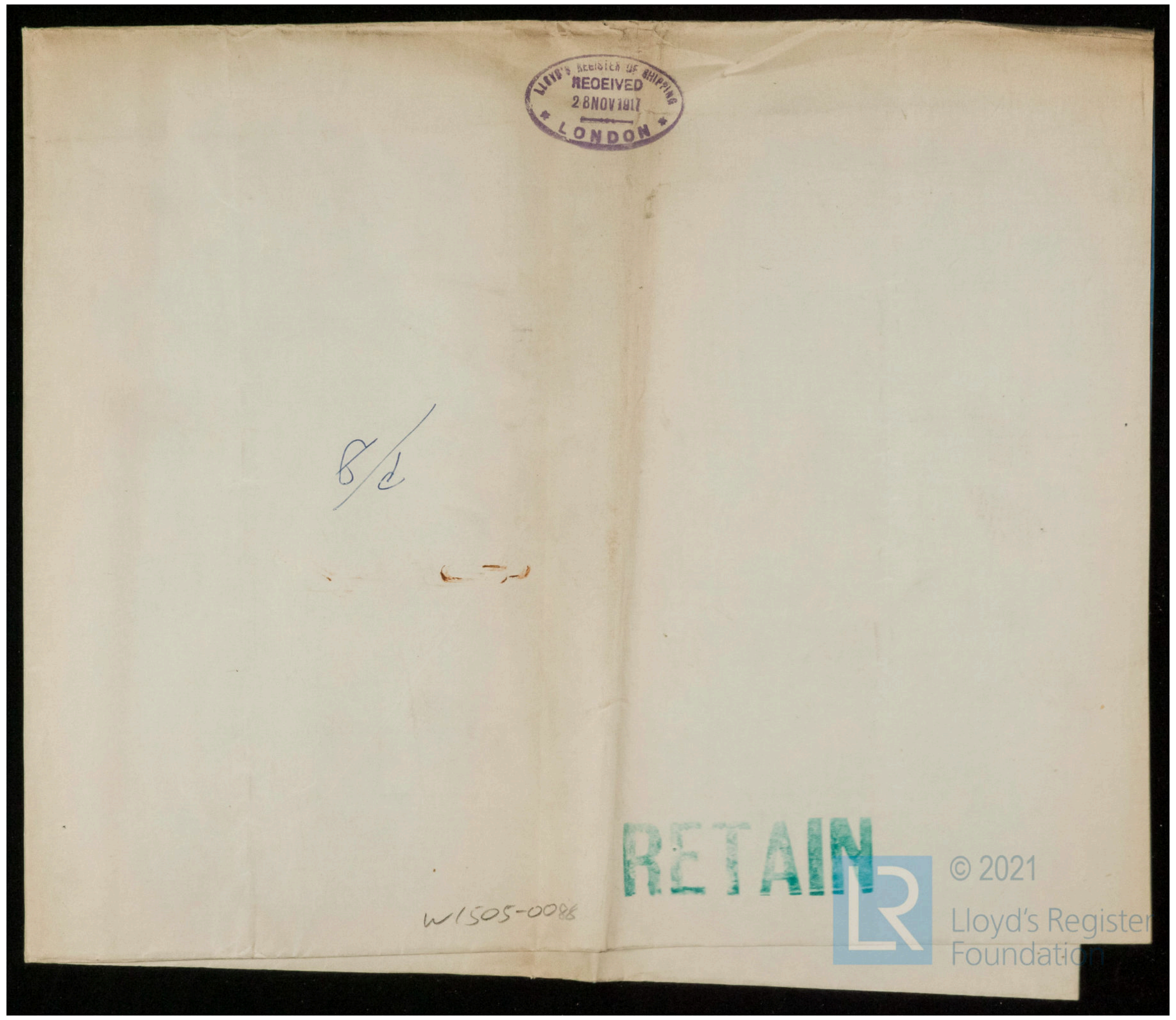

LLOYD'S REGISTER OF SHIPPING
RECEIVED
28 NOV 1917
LONDON

B/c

RETAIN

W1505-0088

01 - cover sheet general arrangement

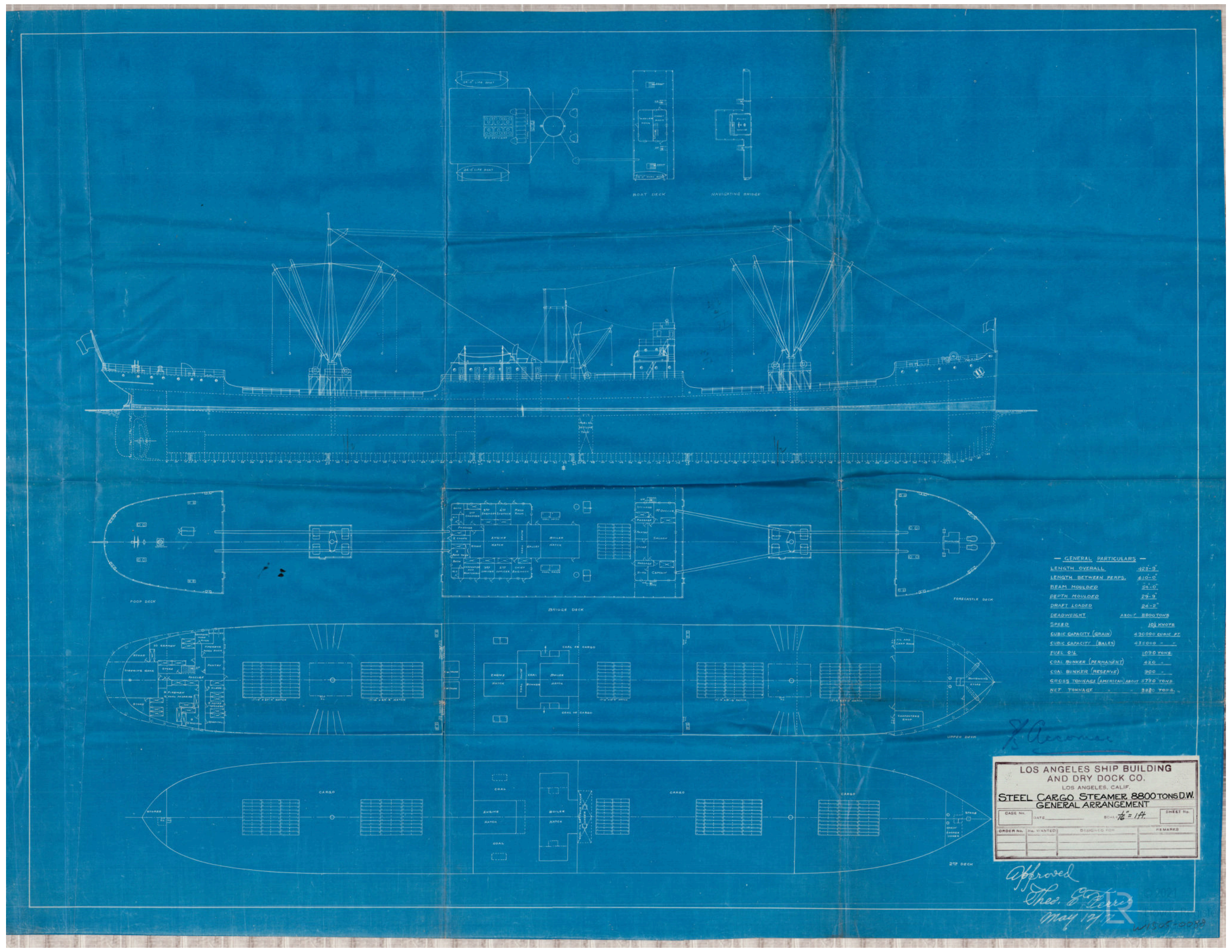

— GENERAL PARTICULARS —

LENGTH OVERALL	423'-9"
LENGTH BETWEEN PERPS.	410'-0"
BEAM MOULDED	54'-0"
DEPTH MOULDED	29'-9"
DRAFT LOADED	24'-2"
DEADWEIGHT	ABOUT 8800 TONS
SPEED	10½ KNOTS
CUBIC CAPACITY (GRAIN)	430000 CUBIC FT.
CUBIC CAPACITY (BALES)	435000 " "
FUEL OIL	1090 TONS
COAL BUNKER (PERMANENT)	420 "
COAL BUNKER (RESERVE)	900 "
GROSS TONNAGE (AMERICAN) ABOUT	5770 TONS
NET TONNAGE "	3880 TONS.

S/S Accomac

LOS ANGELES SHIP BUILDING
AND DRY DOCK CO.
LOS ANGELES, CALIF.
STEEL CARGO STEAMER 8800 TONS D.W.
GENERAL ARRANGEMENT

CASE No.	DATE	SCALE 1/16" = 1 ft.	SHEET No.

ORDER No.	No. WANTED	DESIGNED FOR	REMARKS

Approved
Thos. G. Ferris
May 17/17

W1505-0088

02 - general arrangement

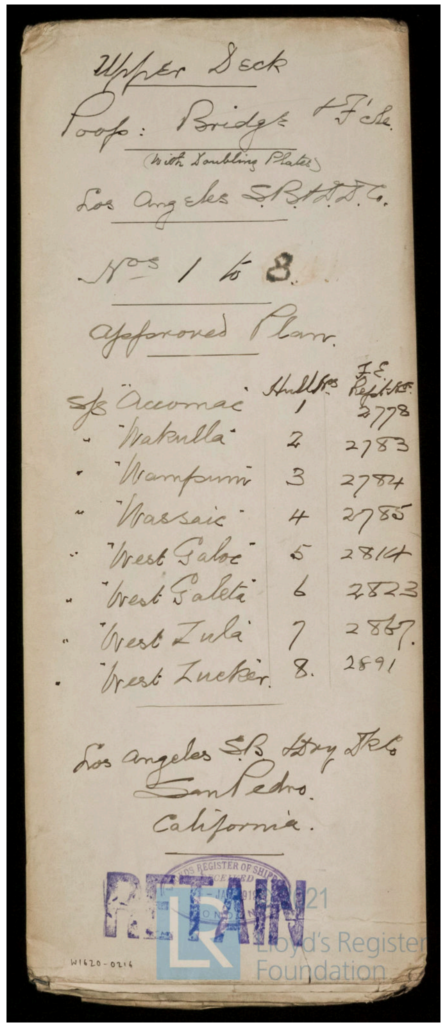

Upper Deck
Poop: Bridge & F'cle.
(with Doubling Plates)
Los Angeles S.B. & D.D. Co.

Nos 1 to 8.

Approved Plan.

	Hull Nos	F.E. Repts.
S/S "Accomac"	1	2778
" "Wakulla"	2	2783
" "Wampum"	3	2784
" "Wassaic"	4	2785
" "West Galoc"	5	2814
" "West Galeta"	6	2823
" "West Zula"	7	2867.
" "West Zucker"	8.	2891

Los Angeles S.B. & Dry Dk Co
San Pedro.
California.

RETAIN

LLOYD'S REGISTER OF SHIPPING
RECEIVED
JAN 1918
LONDON

W1620-0216

03 - cover sheet upper deck & above, various casings 1

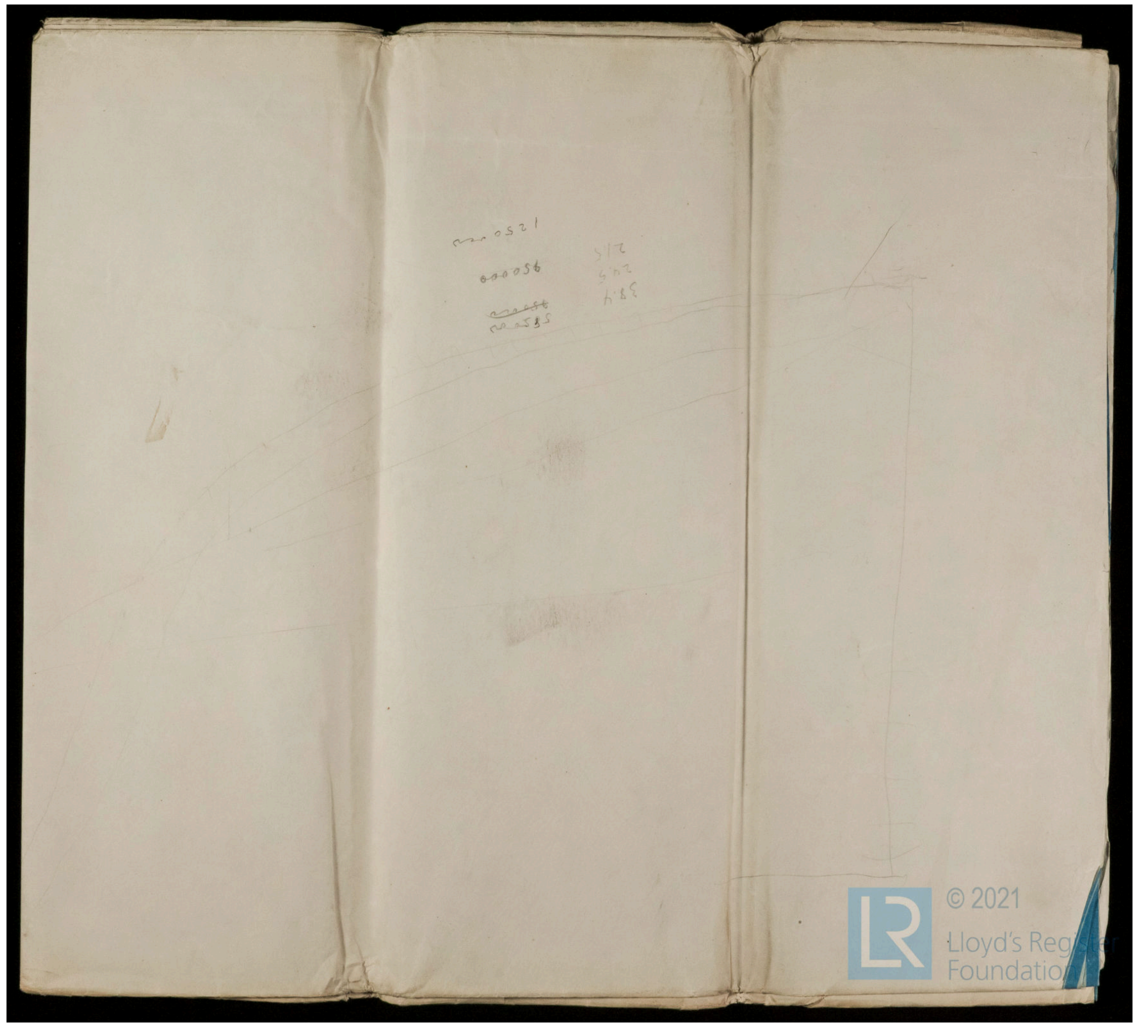

04 - cover sheet upper deck & above, various casings 2

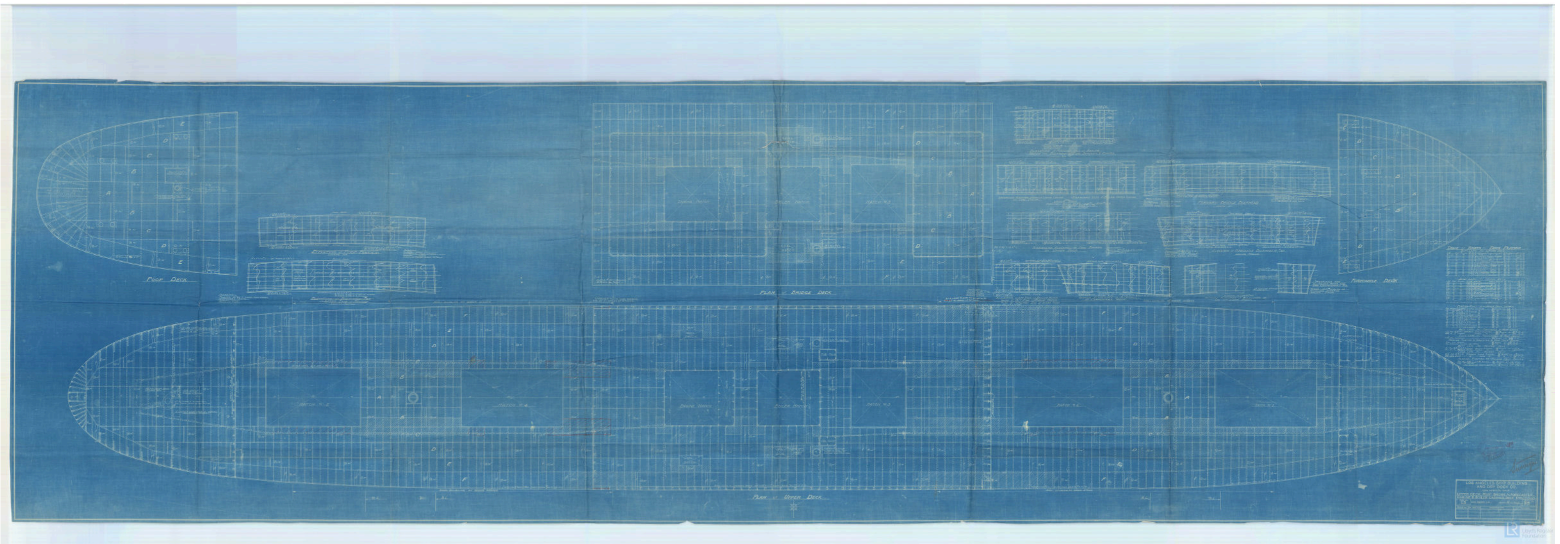

05 - upper deck & above, various casings

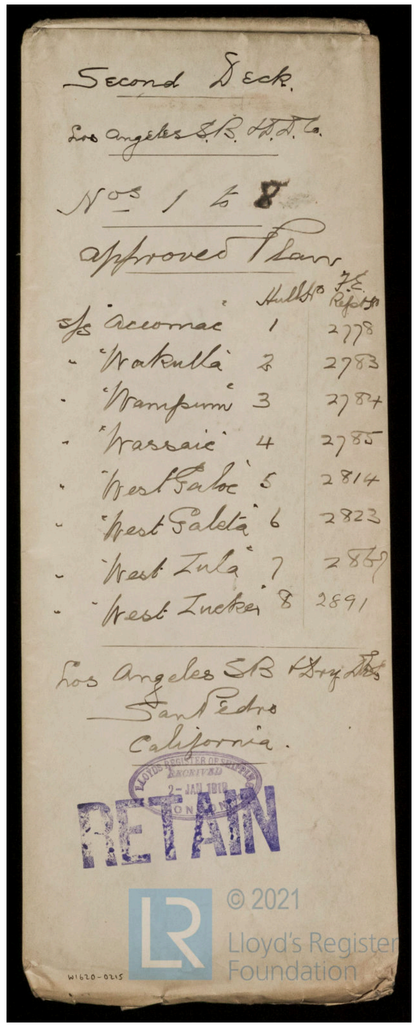

Second Deck.

Los Angeles S.B. & D.D. Co.

Nos 1 to 8

Approved Plans

	Hull No	F.E. Rept No
S/S "Accomac"	1	2778
" "Wakulla"	2	2783
" "Wampum"	3	2784
" "Wassaic"	4	2785
" "West Saboc"	5	2814
" "West Saleta"	6	2823
" "West Zula"	7	2867
" "West Zucker"	8	2891

Los Angeles S.B. & Dry Dock
San Pedro
California.

LLOYD'S REGISTER OF SHIPPING RECEIVED 2-JAN 1919

RETAIN

W1620-0215

06 - cover sheet second deck, various details

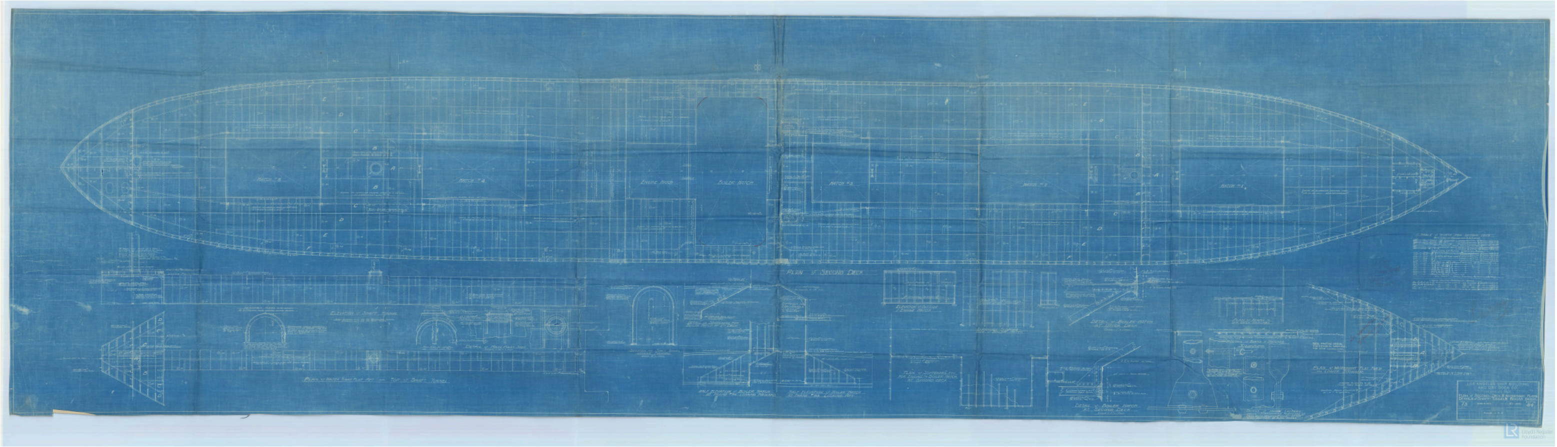

07 - second deck, various details

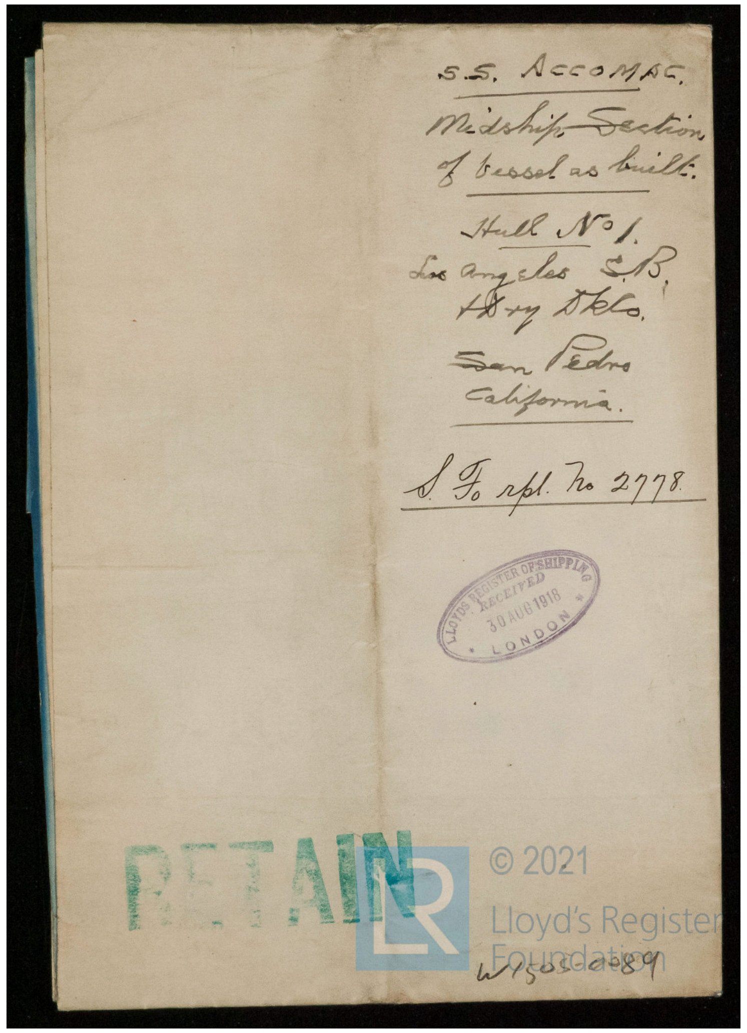

S.S. Accomac.

Midship Section of vessel as built.

Hull No 1.

Los Angeles S.B. & Dry Dk Co.

San Pedro

California.

S. F. rpt. No 2778.

LLOYDS REGISTER OF SHIPPING
RECEIVED
30 AUG 1918
LONDON

RETAIN

W1505-0089

08 - cover sheet half midship section 1

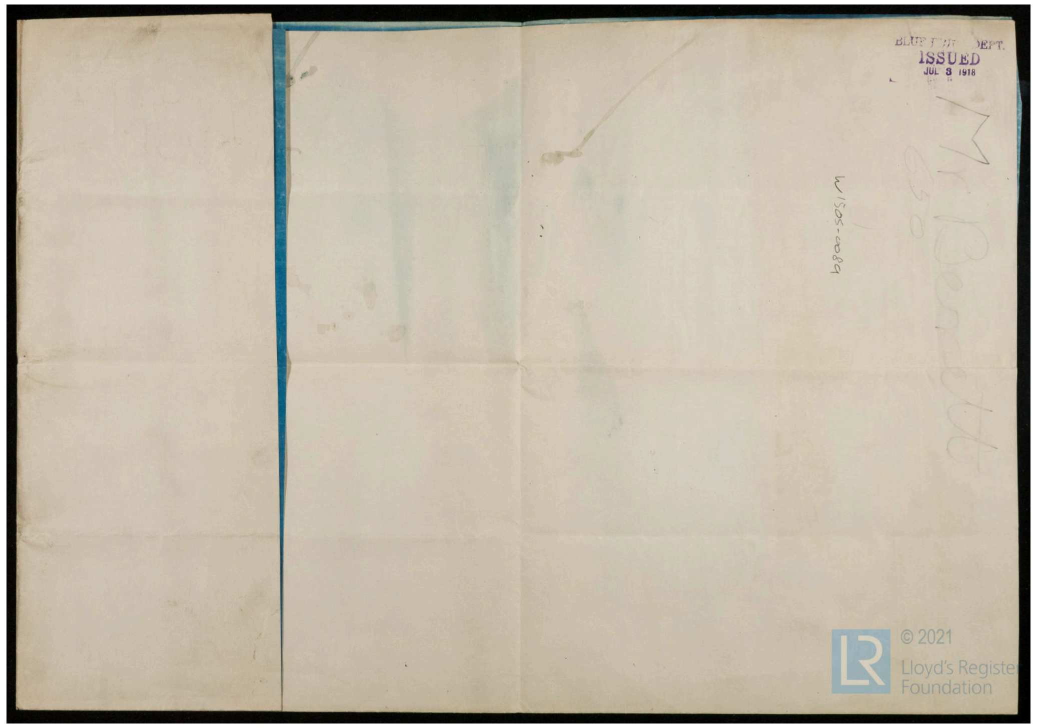

BLUE PRINT DEPT.
ISSUED
JUL 3 1918

Mr Bennett

W1505-0089

09 - cover sheet half midship section 2

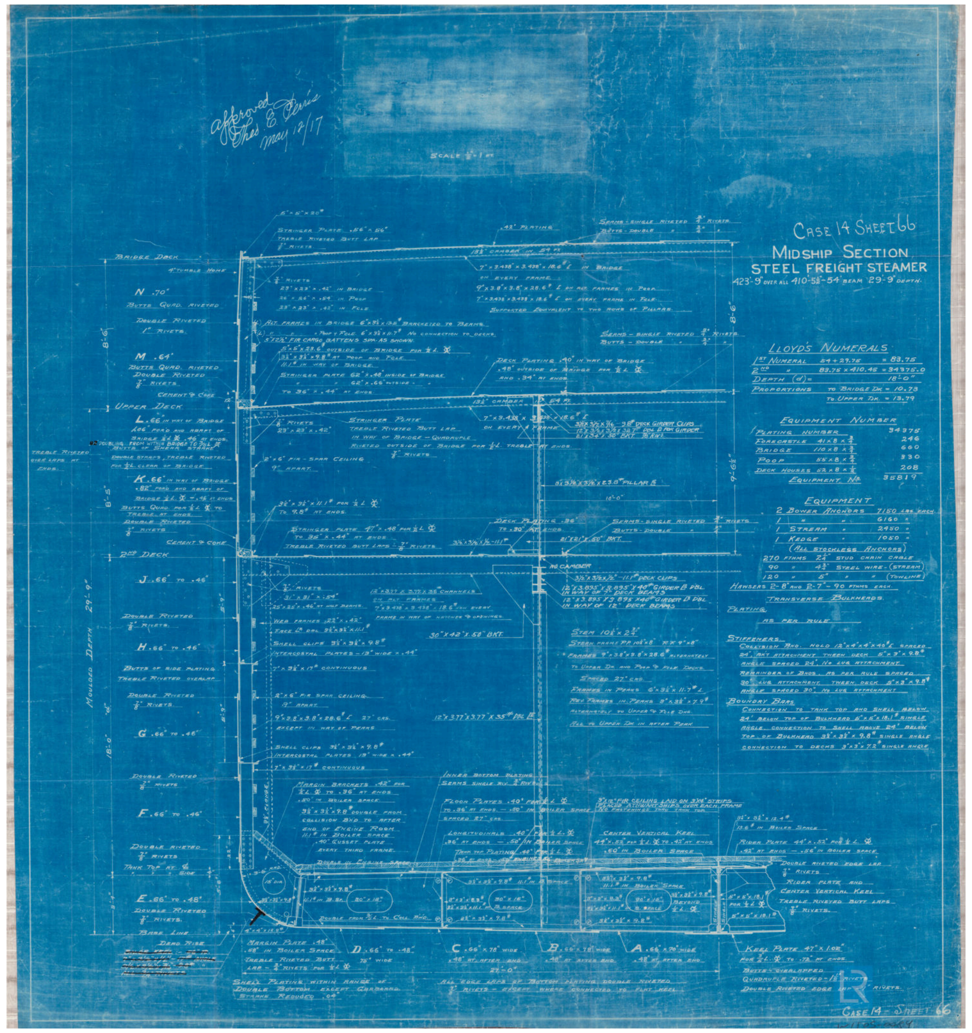
Case 14 Sheet 66
Midship Section
Steel Freight Steamer
423'-9" over all 410'-5½"-54' beam 29'-9" depth.
Lloyd's Numerals
1st Numeral 54+29.75 = 83.75
2nd " 83.75 x 410.45 = 34375.0
Depth (d) = 18'-0"
Proportions to Bridge Dk = 10.73
to Upper Dk. = 13.79
Equipment Number
Plating number 34375
Forecastle 41x8x¾ 246
Bridge 110x8x¾ 660
Poop 55x8x¾ 330
Deck houses 52x8x½ 208
Equipment No 35819
Equipment
2 Bower Anchors 7150 lbs. each
1 " " 6160 "
1 Stream " 2450 "
1 Kedge " 1050 "
(All stockless anchors)
270 fthms 2¼" stud chain cable
90 " 4½" Steel wire - (stream)
120 " 5" " " (towline)
Hawsers 2-8" and 2-7" - 90 fthms each.

10 - half midship section

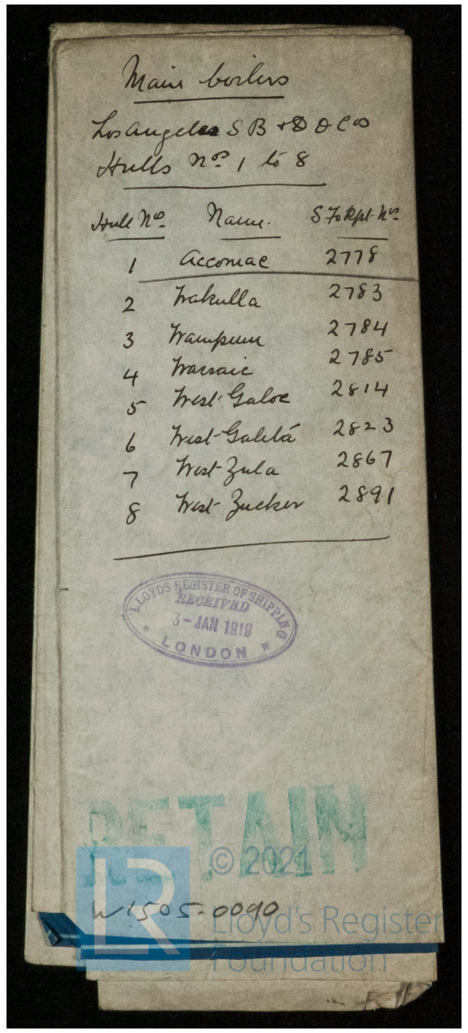

Main boilers

Los Angeles S B & D D Co

Hulls No 1 to 8

Hull No	Name	S F Rpt No
1	Accomac	2778
2	Wakulla	2783
3	Wampum	2784
4	Wassaic	2785
5	West Galoc	2814
6	West-Galeta	2823
7	West-Zula	2867
8	West-Zucker	2891

LLOYDS REGISTER OF SHIPPING
RECEIVED
3-JAN 1919
LONDON

RETAIN

W1505-0090

11 - cover sheet marine boiler 1

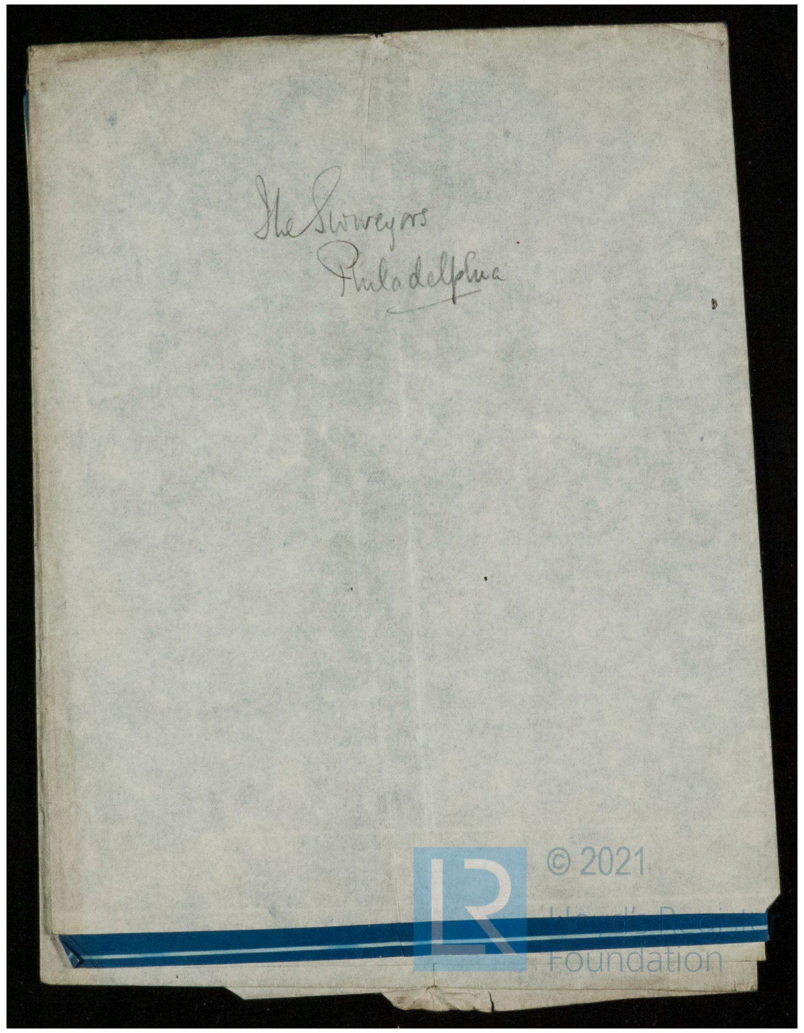

The Surveyors
Philadelphia

12 - cover sheet marine boiler 2

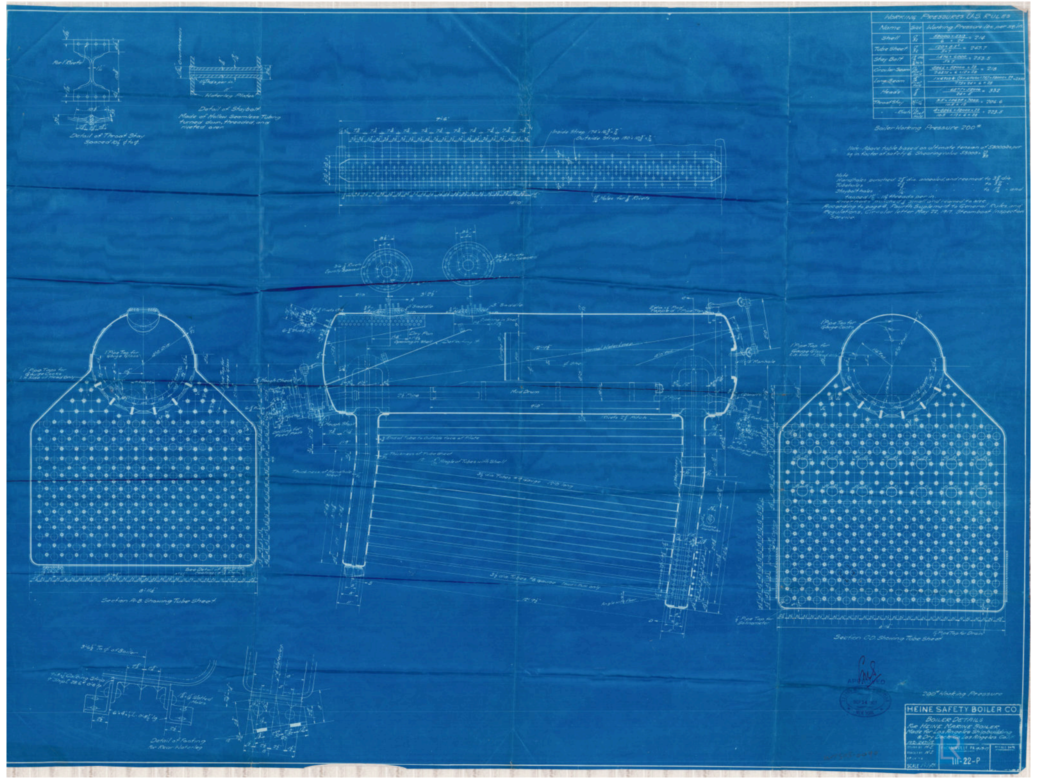
Section C.D. Showing Tube Sheet
200# Working Pressure
APPROVED
SEP 24 1917
NEW YORK
HEINE SAFETY BOILER CO.
Boiler Details
For Heine Marine Boiler
Made for Los Angeles Shipbuilding & Dry Dock Co Los Angeles Calif
SCALE
III-22-P

13 - cover sheet marine boiler